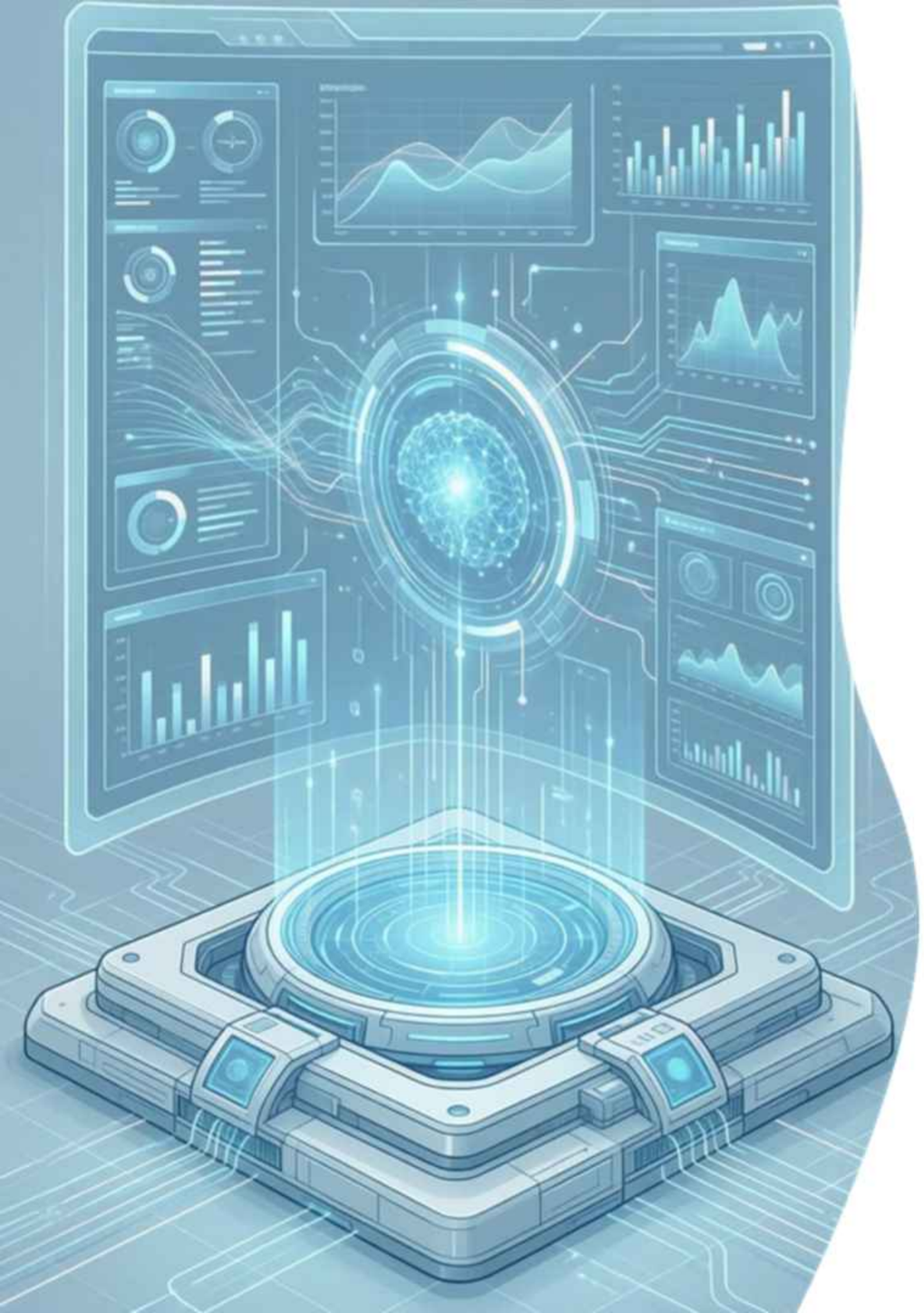

Machine Learning Application: The Bias–Variance Trade-Off

Name: Sayan Kundu

University Roll No: 12230623043

Registration No: 231220110131 of 2023–2024

Department: Artificial Intelligence and Machine Learning

Subject Name: Machine Learning Application

Subject Code: PCC-AIML601

Semester No:06

Year:3rd

College: St. Thomas' College of Engineering and Technology

Date: January 23, 2026

Presentation Index

Slide No.

1	**Introduction** Understanding the core concept.	3--4
2	**Bias in Machine Learning** Exploring underfitting and model simplicity.	5
3	**Variance in Machine Learning** Delving into overfitting and model complexity.	6
4	**The Bias–Variance Trade-Off** Finding the optimal balance.	7
5	**Effect on Model Performance** Impact on generalization and accuracy.	8
6	**Conclusion** Summarizing key takeaways.	9
7	**References** Further reading and sources.	10

Introduction to the Bias–Variance Trade-Off

The Bias–Variance Trade-Off is a fundamental concept in Machine Learning, crucial for understanding and optimizing model performance. It explains the inherent tension between two primary sources of error that collectively impact a model's prediction accuracy. Achieving effective model generalization—the ability of a model to perform well on new, unseen data—hinges on meticulously balancing these two error types: bias and variance.

Choosing the right model requires maintaining a delicate balance between bias and variance to ensure optimal prediction capabilities.

Introduction: Generalization and Model Complexity

A robust machine learning model is defined by its ability to generalize effectively, meaning it performs reliably on data it has not encountered during training. The Bias–Variance Trade-Off directly addresses how model complexity influences this generalization capability.

Models that are **too simple** often fail to capture the underlying patterns in the data, leading to systematic errors. Conversely, models that are **overly complex** may fit the training data too precisely, memorizing noise rather than signal. Both scenarios prevent the model from performing well on new data. The trade-off guides us in selecting an optimal model complexity that minimizes total error and maximizes generalization.

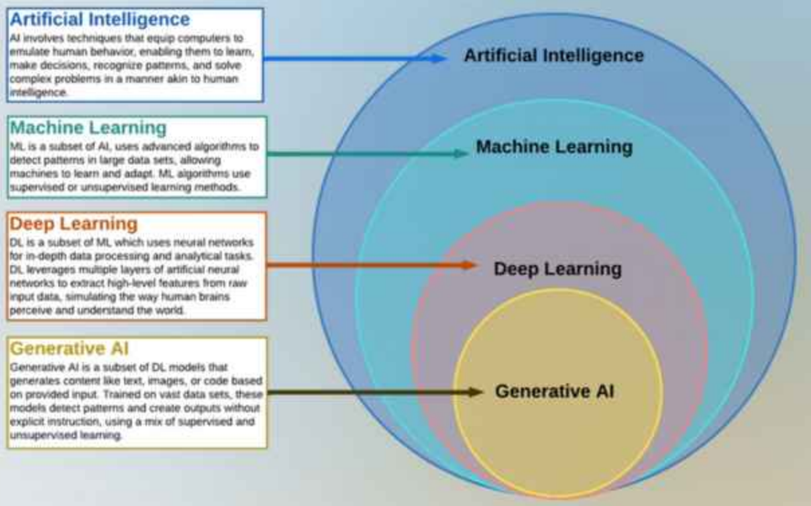

Unraveling AI Complexity - A Comparative View of AI, Machine Learning, Deep Learning, and Generative AI.

(Created by Dr. Lily Popova Zhuhadar, 07, 29, 2023)

Bias in Machine Learning: The Problem of Underfitting

Defining Bias

Bias refers to the error introduced by approximating a real-world problem, which may be complex, with a simplified model. High bias models make strong assumptions about the functional form of the data.

Underfitting

High bias leads to **underfitting**. This occurs when the model is too simple to capture the underlying patterns in the training data. Such models perform poorly on both the training and unseen test datasets.

Typical Examples

- Using a simple **linear regression** model to predict outcomes in data with non-linear relationships.
- **Shallow decision trees** with very few splits, unable to capture intricate decision boundaries.

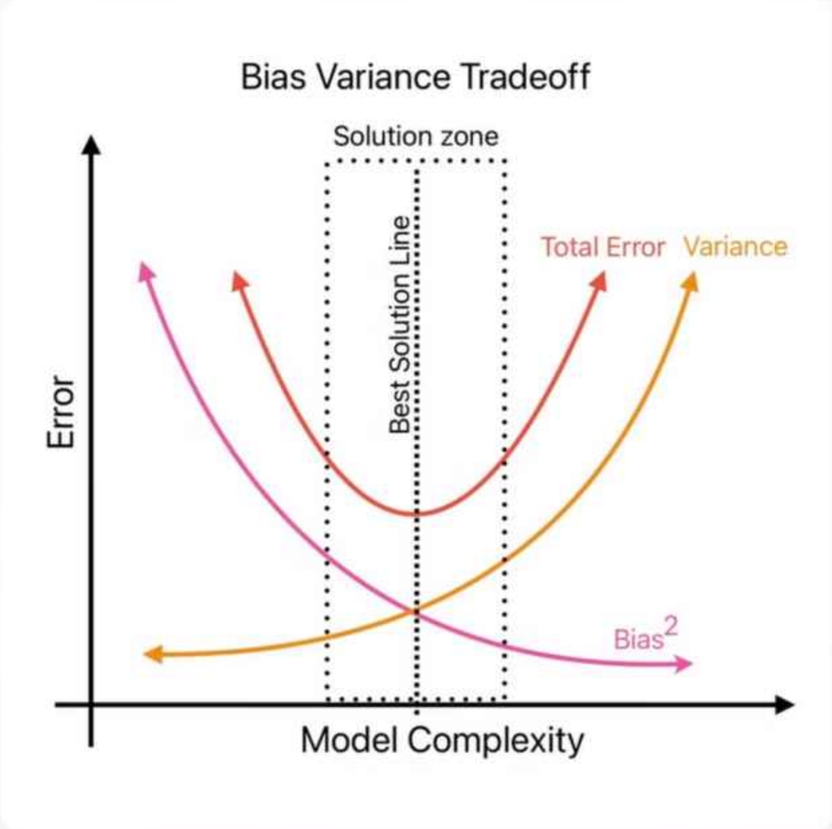

Variance in Machine Learning: The Problem of Overfitting

Defining Variance

Variance refers to the error from sensitivity to small fluctuations or noise in the training data. High variance models are overly sensitive to the specific training examples.

Overfitting

High variance leads to **overfitting**. This means the model learns the training data and its noise too well, performing exceptionally on training data but poorly on new, unseen test data.

Typical Examples

- **Deep decision trees** that grow too many branches, memorizing individual data points rather than generalizing patterns.
- Complex **neural networks** with too many layers or parameters trained on insufficient data, leading to excessive specialization.

The Bias–Variance Trade-Off: Minimizing Total Error

Bias and variance exhibit an inverse relationship. As we attempt to reduce one, the other tends to increase. The fundamental challenge in machine learning is to find the sweet spot—an optimal balance—that minimizes the **total error** of our model.

> The total error of a model can be conceptualized as the sum of squared bias, variance, and irreducible error.

$$Total\ Error = Bias^2 + Variance + Irreducible\ Error$$

The irreducible error represents the noise inherent in the data itself, which cannot be reduced by any model. Our goal is to minimize the reducible components: bias and variance.

Effect on Model Performance: Achieving Generalization

High Bias + Low Variance

Results in **underfitting**. The model is too simplistic and fails to capture the underlying patterns, leading to poor performance on both training and test data.

Low Bias + High Variance

Results in **overfitting**. The model is too complex, learning noise from the training data, and performs exceptionally well on training data but poorly on unseen test data.

Balanced Bias and Variance

Achieves **good generalization**. The model captures the true underlying patterns without memorizing noise, performing well on both training and test datasets.

Effective strategies such as **proper model selection** (choosing appropriate algorithms) and **regularization techniques** (like L1/L2 regularization or dropout) are essential to manage this trade-off and build models that generalize well.

Conclusion: Mastering the Trade-Off

The Bias–Variance Trade-Off is a cornerstone concept for anyone aspiring to build accurate and reliable machine learning models. A deep understanding of this principle empowers practitioners to make informed decisions throughout the model development lifecycle.

By recognizing the symptoms of high bias (underfitting) and high variance (overfitting), we can strategically select algorithms, fine-tune hyperparameters, and apply regularization techniques to strike the optimal balance. This nuanced approach is vital for improving prediction performance and ensuring that models are not only powerful but also generalizable to real-world scenarios.

References

- \[1\] T. Hastie, R. Tibshirani, and J. Friedman, *The Elements of Statistical Learning*, 2nd ed., Springer, 2009.
- \[2\] I. Goodfellow, Y. Bengio, and A. Courville, *Deep Learning*, MIT Press, 2016.
- \[3\] A. Géron, *Hands-On Machine Learning with Scikit-Learn, Keras, and TensorFlow*, O'Reilly Media, 2019.